

Patient report

Bio-Rad DATE: 08/08/2019
D-10 TIME: 07:10 PM
S/N: #DJ4I016123 Software version: 4.30-2
Sample ID: 10468290
Injection date 08/08/2019 06:55 PM
Injection #: 31 Method: HbA1c
Rack #: --- Rack position: 6

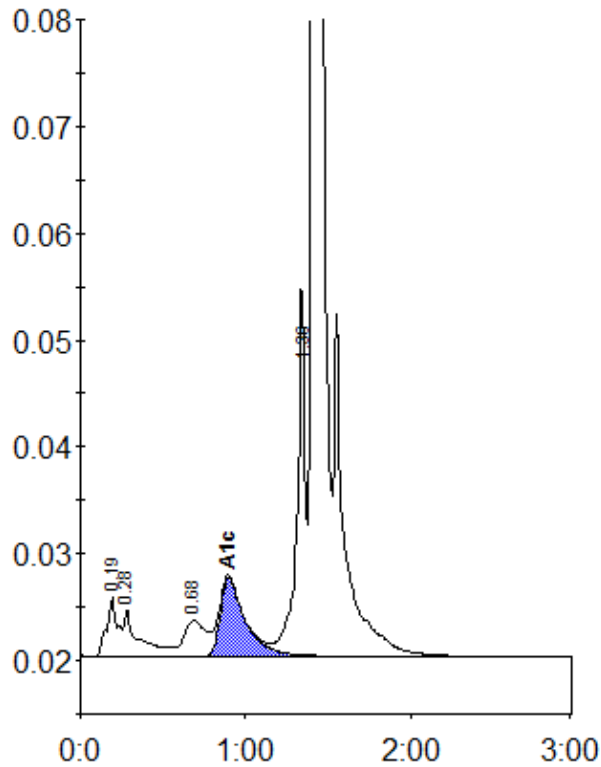

Peak table - ID: 10468290

Peak	R.time	Height	Area	Area %
A1a	0.19	5557	26190	1.2
A1b	0.28	4433	27533	1.2
LA1c/CHb-1	0.68	3312	30489	1.4
A1c	0.90	7336	77409	5.1
P3	1.36	34312	123773	5.6
A0	1.41	671725	1936811	87.2
Total Area:	2222204			

Concentration:	%
A1c	5.1